

# PLAT OF SURVEY

UNIT 03-62&63  
GENEVA NATIONAL CONDOMINIUM  
NO. 03

LOCATED IN TOWN 2 NORTH, RANGE 17 EAST  
WALWORTH COUNTY, WISCONSIN

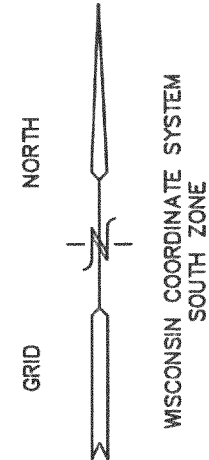

UNIT 03-61

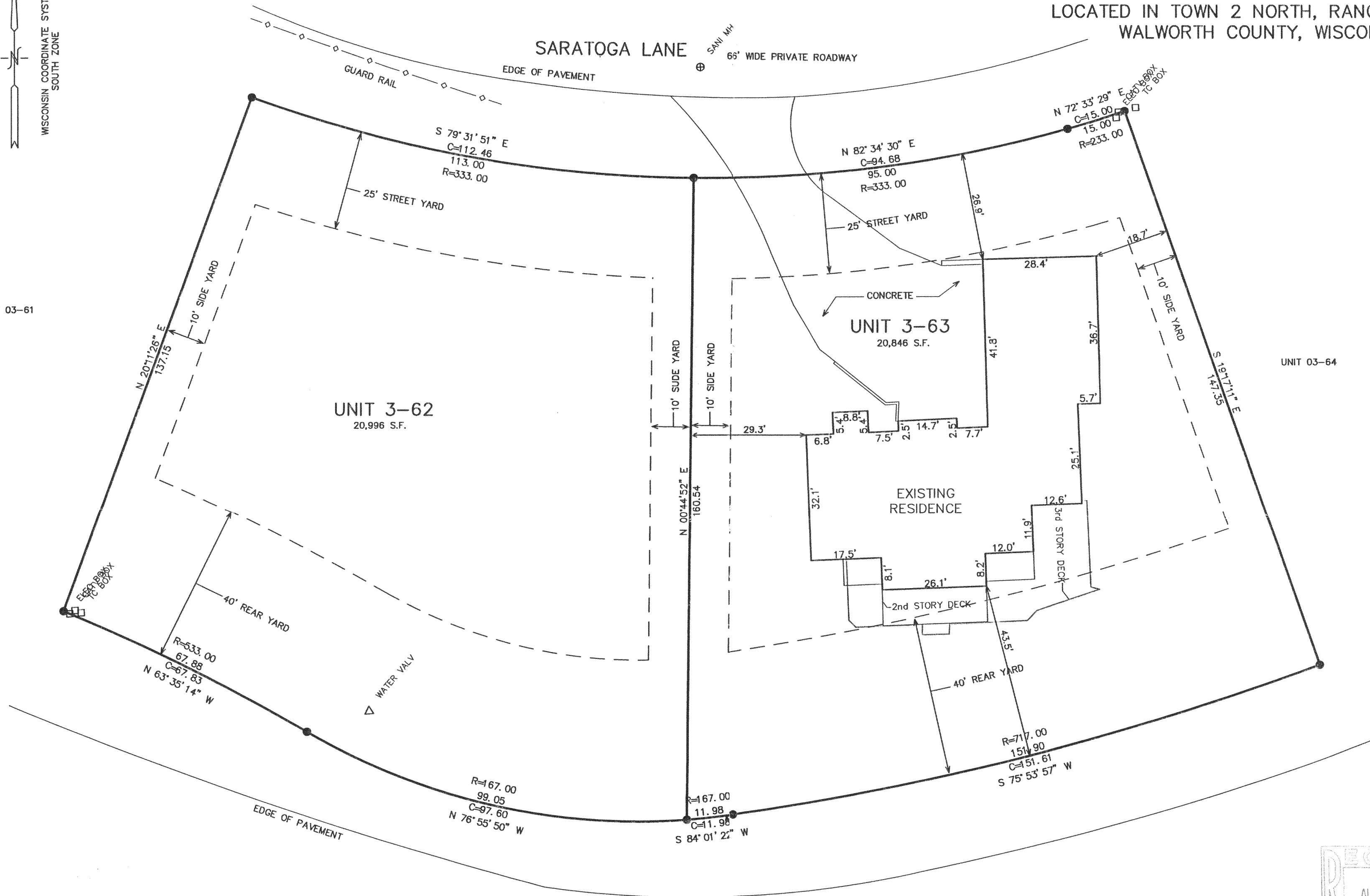

UNIT 03-64

WORK ORDERED BY  
LISA SMITH C/O SHODEEN, INC.  
17 NORTH FIRST STREET  
GENEVA, IL 60134

FARRIS, HANSEN & ASSOCIATES, INC.  
Engineering, Architecture, Surveying  
7 Ridgway Court P.O. Box 437  
ELKHORN, WISCONSIN 53121  
Office: (262) 723-2098  
Fax: (262) 723-5886

## REVISIONS

PROJECT NO.  
3269.03\_62&63  
DATE:  
07/29/02  
SHEET NO.  
1 OF 1

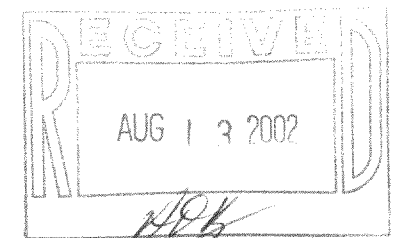

● = FOUND IRON REBAR STAKE  
(xxx) = RECORDED AS

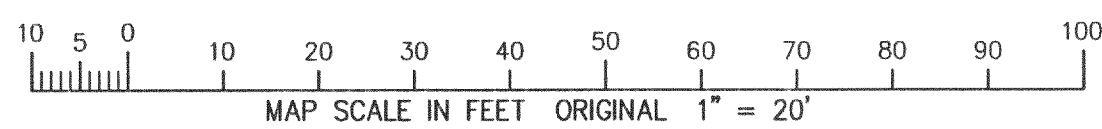

## LEGEND DRIVE

66' WIDE PRIVATE ROADWAY

NOTE: COPIES OF THIS MAP TO WHICH THE FOLLOWING CERTIFICATE WILL APPLY SHOW SURVEYOR'S ORIGINAL SEAL AND SIGNATURE IN RED INK. COPIES BY ANY OTHER MEANS MAY HAVE ALTERATIONS WHICH DO NOT REPRESENT THE SURVEYOR'S WORK PRODUCT.

I HEREBY CERTIFY THAT THE ABOVE DESCRIBED PROPERTY HAS BEEN SURVEYED UNDER MY DIRECTION AND THAT THE ABOVE MAP IS A TRUE REPRESENTATION THEREOF AND SHOWS THE SIZE AND LOCATION OF THE PROPERTY AND ITS EXTERIOR BOUNDARIES. THIS SURVEY IS MADE FOR THE USE OF THE PRESENT OWNERS OF THE PROPERTY, AND ALSO THOSE WHO PURCHASE, MORTGAGE, OR GUARANTEE THE TITLE THERETO WITHIN ONE YEAR FROM THE DATE HEREOF.

DATED: 08/02/02

PETER S. GORDON R.L.S. 2101

AUG 9 2002

JAN 3-62  
JAN 3-63

217-2320